



# Up Hill House

Cambridge, New York

Title:  
Cover

Scale:  
NA

Date:  
07-July-2010

A-0

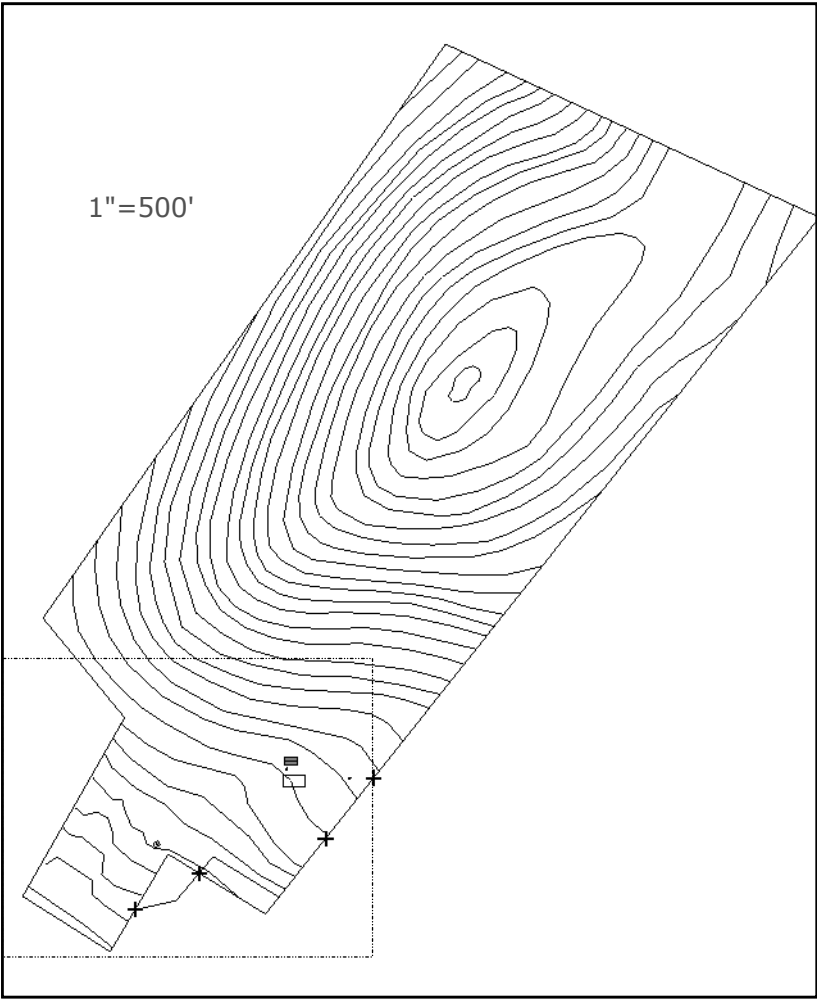
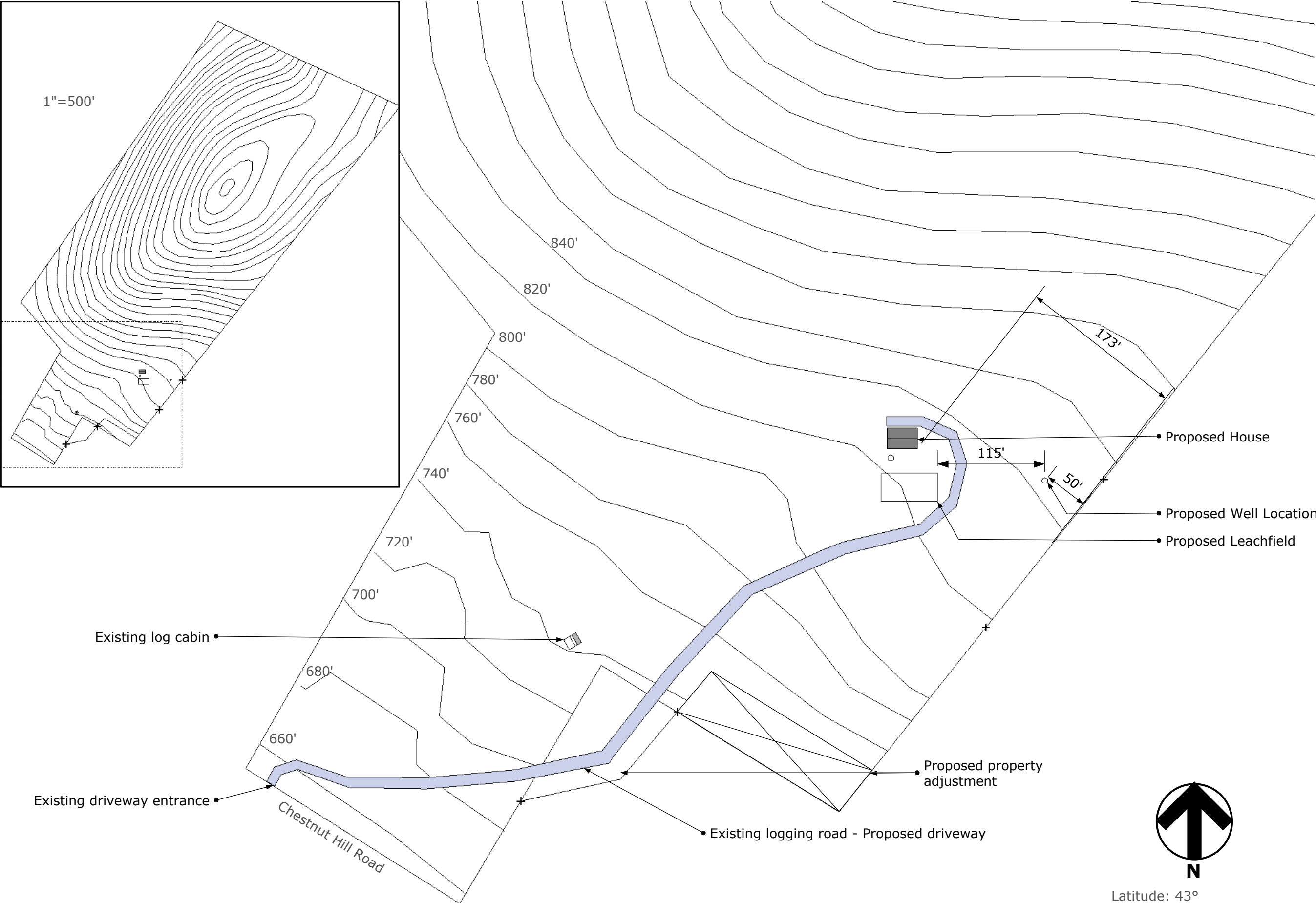

# Up Hill House

Cambridge, New York

Title:  
Site Plan

Scale:  
1"=100'

Date:  
07-July-2010

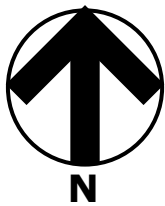

Latitude: 43°  
Elevation: 820' (approx)

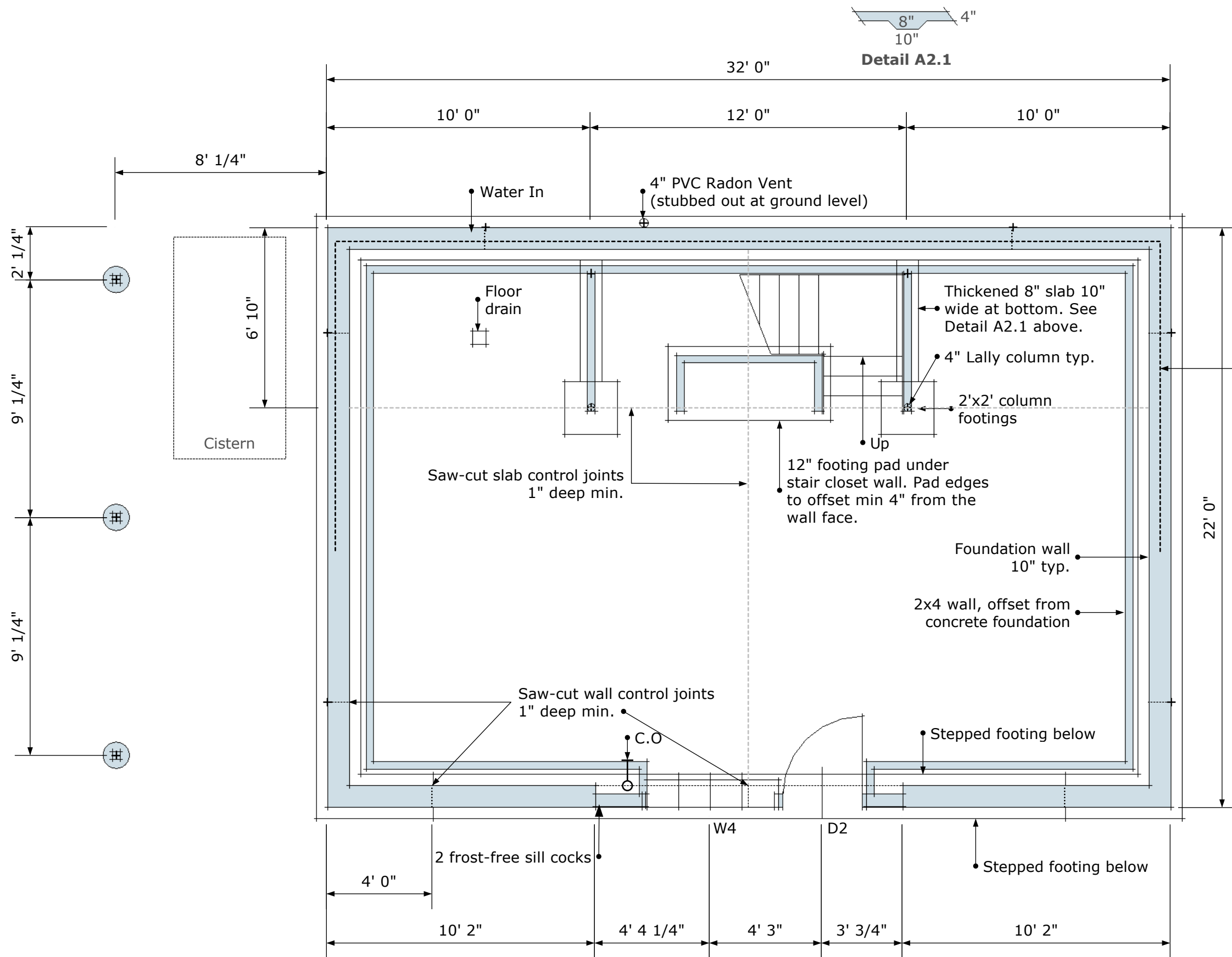

Extent of wall with vertical rebar

#### Foundation Notes:

- 1) All concrete footings & walls to have 3000 PSI concrete.
- 2) All wall footings to be minimum 20"x10" or as noted otherwise.
- 3) All frost walls to be 10" thick and four feet below finish grade.
- 4) All walls to have 2-#5 grade 60 rebars at top of the wall and at the bottom of the footing.
- 5) All reinforcing steel to have 3" clear cover when below grade.
- 6) All reinforcing steel to have 1 1/2" clear cover when above grade.
- 7) Floor slabs must be 4" thick with fiber mesh and 3500 PSI concrete.
- 8) Provide control joints in walls within 10' of corners, at steps in wall and at every 20'. Fill joints with sealant.
- 9) Provide control joints in slabs at every 20' and along the column lines.

# Up Hill House

Cambridge, New York

Title:  
Basement

Scale:  
1/4" = 1'-0"

Date:  
07-July-2010

A-2

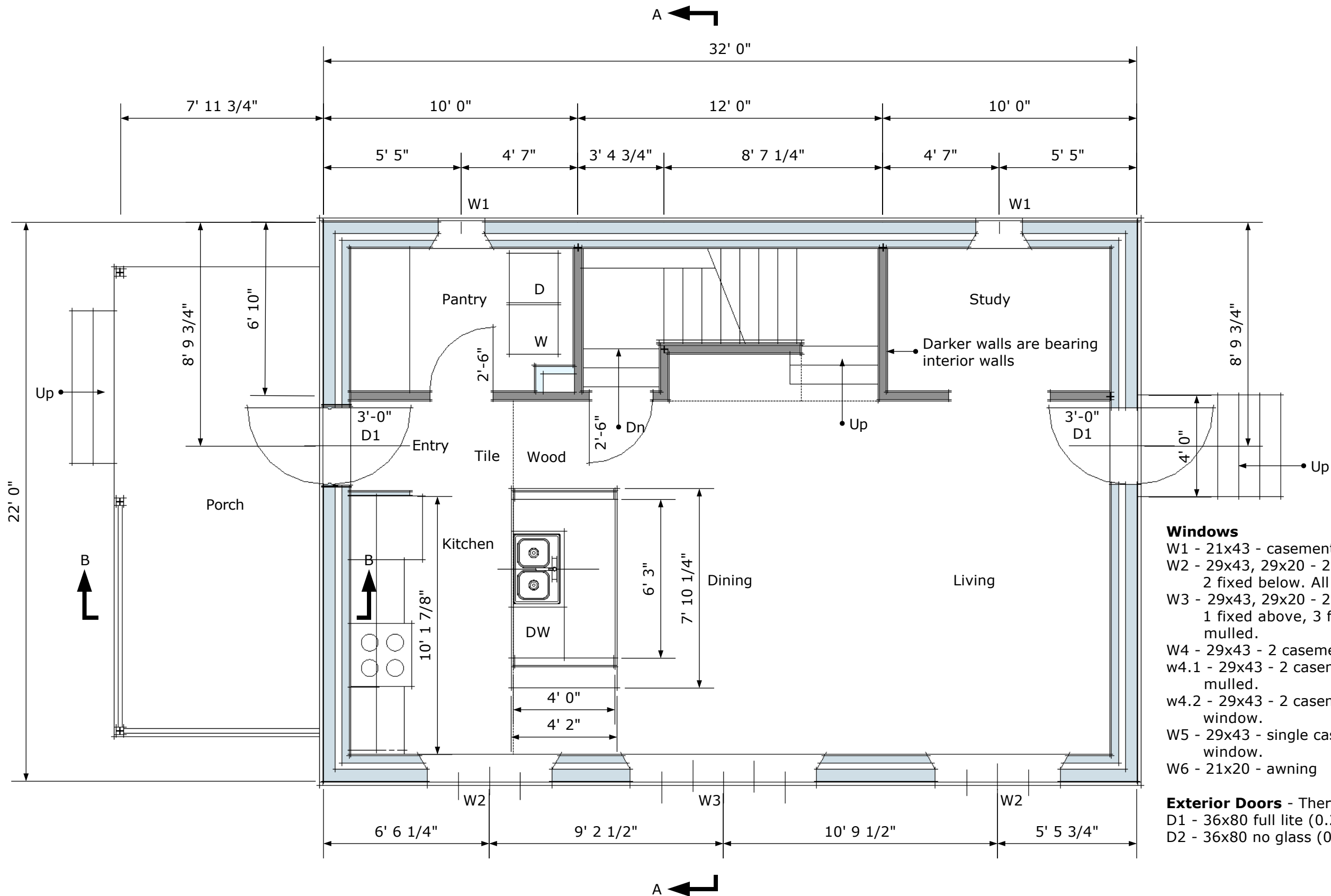

- Windows**  
W1 - 21x43 - casements  
W2 - 29x43, 29x20 - 2 casements above, 2 fixed below. All units mullled.  
W3 - 29x43, 29x20 - 2 casements and 1 fixed above, 3 fixed below. All units mullled.  
W4 - 29x43 - 2 casements, mullled.  
w4.1 - 29x43 - 2 casements w/safety glass, mullled.  
w4.2 - 29x43 - 2 casements, mullled. Egress window.  
W5 - 29x43 - single casement. Egress window.  
W6 - 21x20 - awning
- Exterior Doors** - Therma Tru  
D1 - 36x80 full lite (0.24U, .12SHGC)  
D2 - 36x80 no glass (0.13U, .01SHGC)

Title:  
First Floor

Scale:  
1/4" = 1'-0"

Date:  
07-July-2010

Up Hill House  
Cambridge, New York

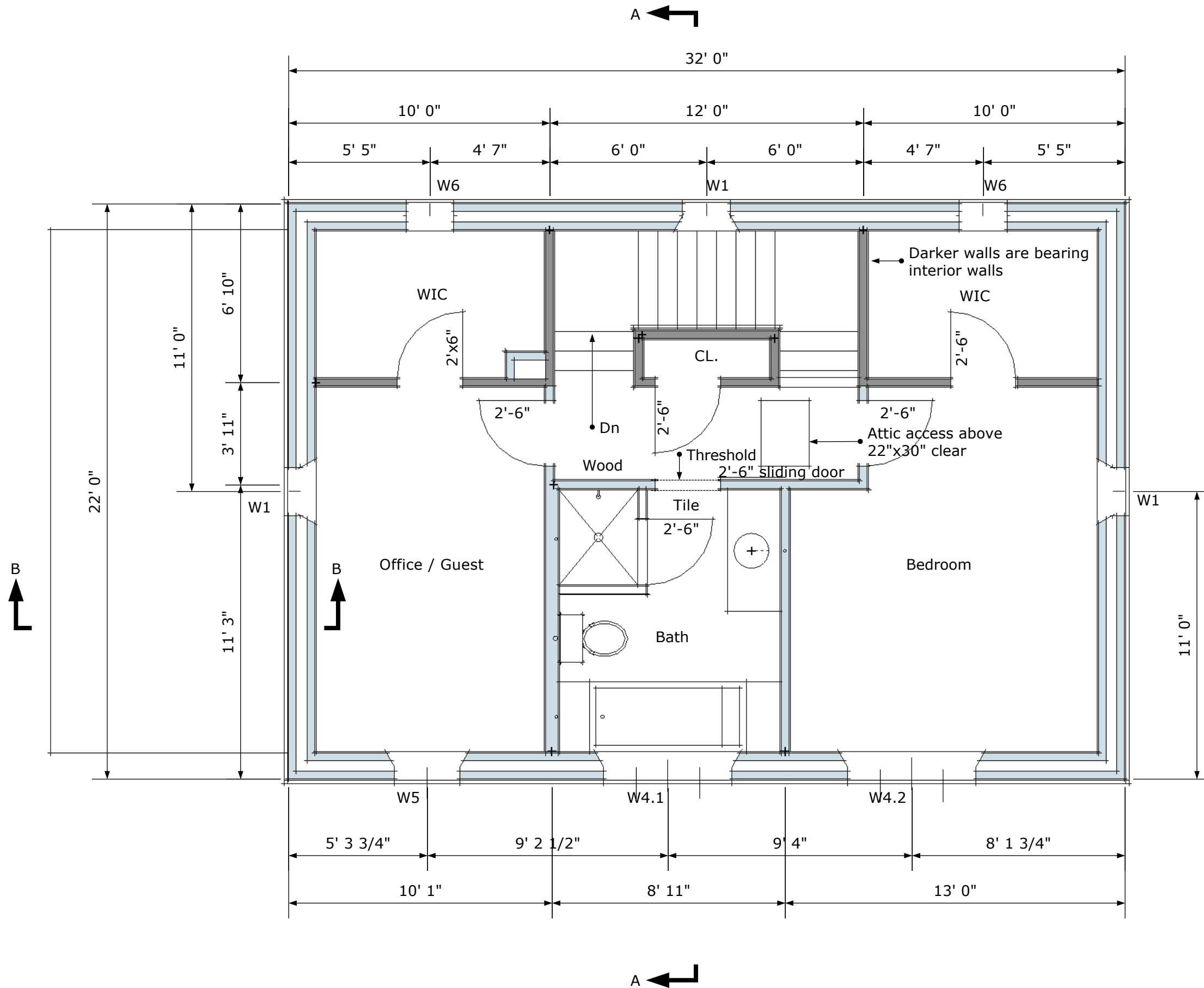

# Up Hill House

Cambridge, New York

Title:  
Second Floor

Scale:  
1/4" = 1'-0"

Date:  
07-July-2010





West Elevation

South Elevation

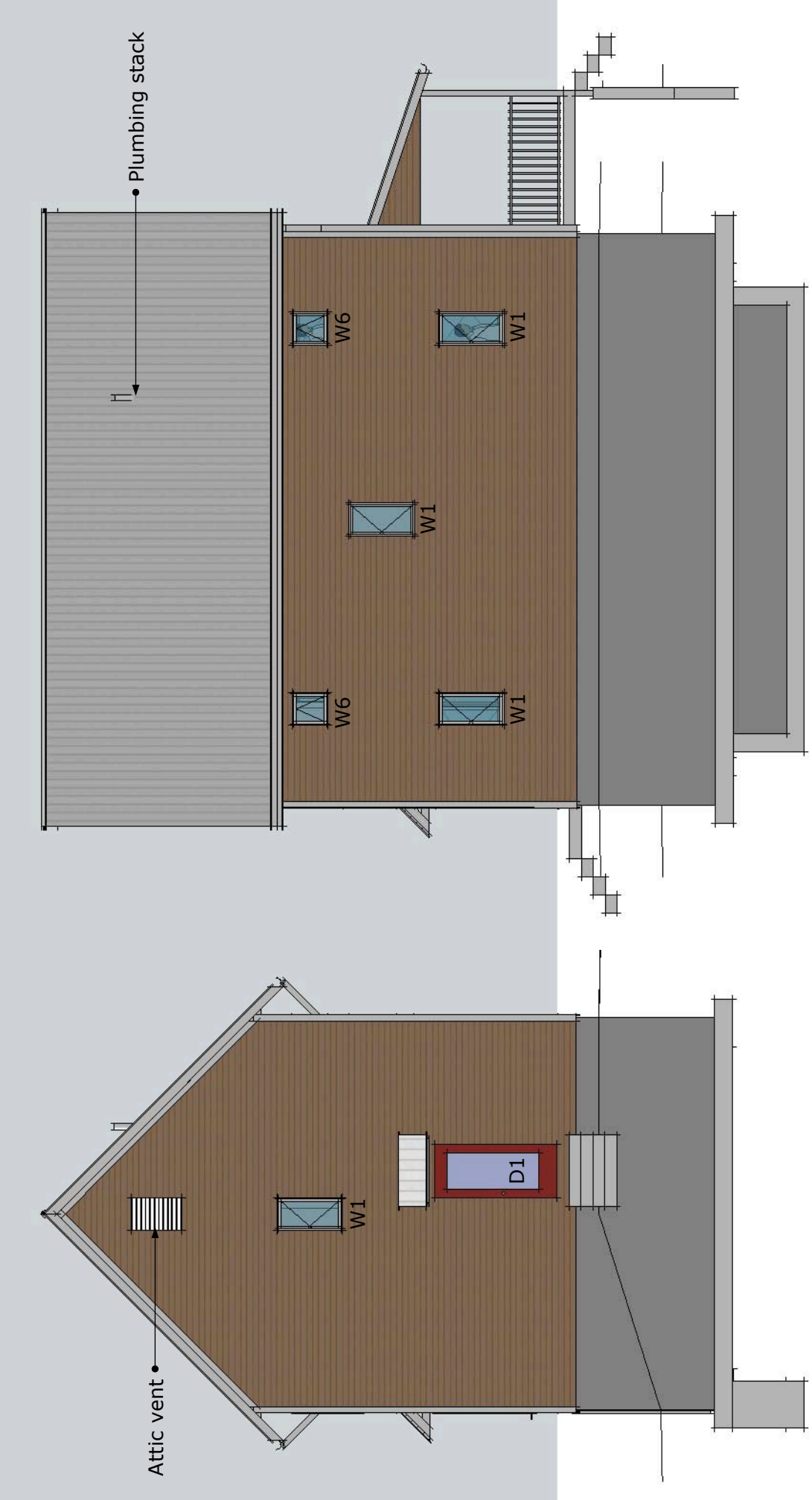

East Elevation

North Elevation

Title:  
Elevations

Scale:  
1/8" = 1'-0"

Date:  
07-July-2010

Top of Ridge Elevation  
37'-6 1/4"

Top of Plywood Plate  
25'-11 1/4"

Detail 5

Second Floor Elevation  
17'-9 1/8"

Detail 4

First Floor Elevation  
8'-6 1/4"

Detail 3

Top of Slab  
0'-0"

Detail 2

**A. Cross Section**

12  
12

- 2x12 ridge beam
- Metal roof

- 2x6 collar tie  
every other rafter

- ZIP roof sheathing
- 2x10 rafter @ 24" o.c.
- 24" loose cellulose

2x10 Ceiling joists @ 24" o.c.

- 6" Gutter Typ.
- 2x6 wall studs @ 24" o.c.
- 2x4 interior wall studs  
@ 24" o.c.
- 12" dense pack cellulose

12" floor trusses @ 24" o.c.

2-LVLs 11 7/8"  
flush framed with  
HU312 joist hangers

2x12 @ 24" O.C.

- 1/2" Ply tie plates  
@ 6' o.c. (stair section only)
- Stair stringer lagged to wall studs  
using 2 rows of 3/8" ledgerlocks

12" floor trusses @ 24" o.c.

2-LVLs 11 7/8"  
flush framed with  
HU312 joist hangers

2x12 @ 24" O.C.

Capped radon pipe

Detail 1

- #5 vertical and horizontal bars  
@12" O.C. on three walls.  
See foundation plan for extents.

Perforated drain pipe connected to radon vent pipe

- 12" footing pad under stair closet wall,  
wrapped in 6" extruded polystyrene rigid insulation  
3-#5 bars at the bottom of the footing w/ 3" clear cover

# Up Hill House

Cambridge, New York

Title:  
Wall Section

Scale:  
1/4" = 1'-0"

Date:  
07-July-2010

## A-6

# Up Hill House

Cambridge, New York

Title: Wall Section Details

Scale:  
1/2" = 1'-0"

Date:  
07-July-2010

A-7

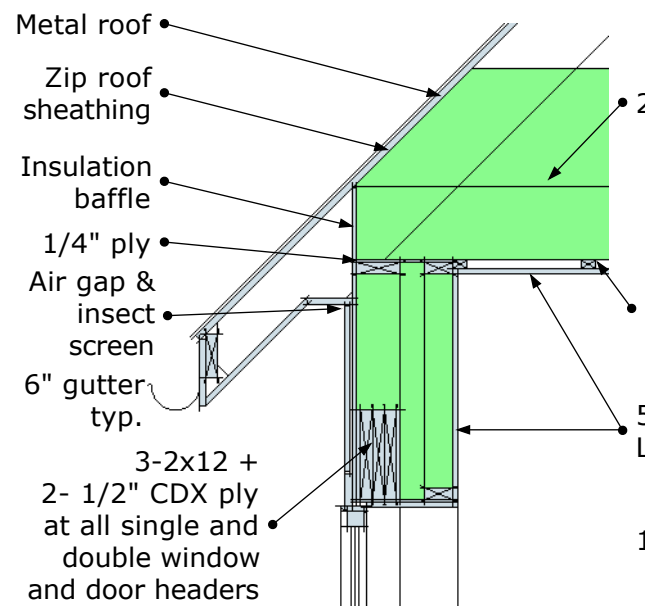

**Detail 5. Section at ceiling/roof**

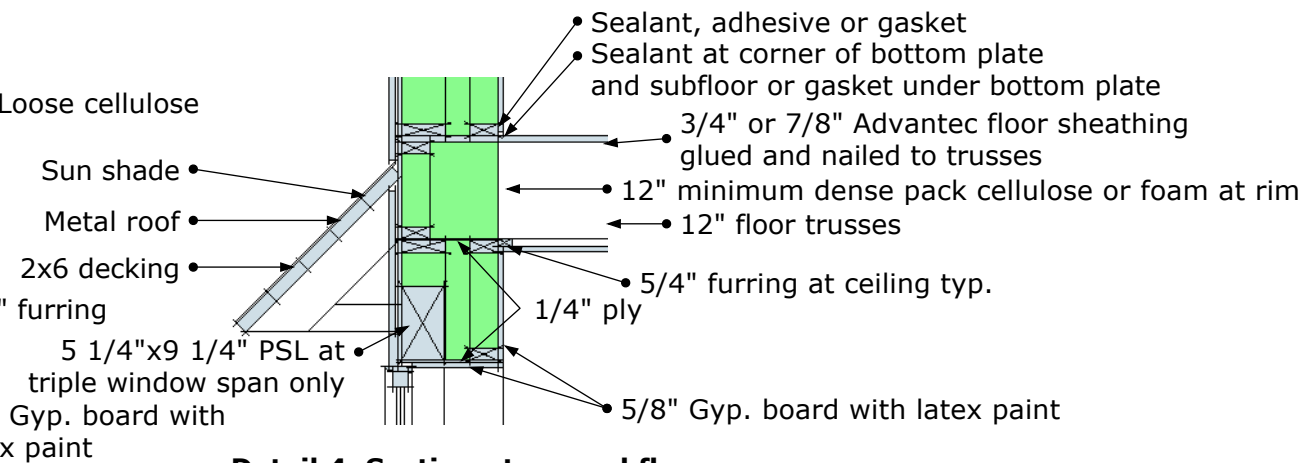

**Detail 4. Section at second floor**

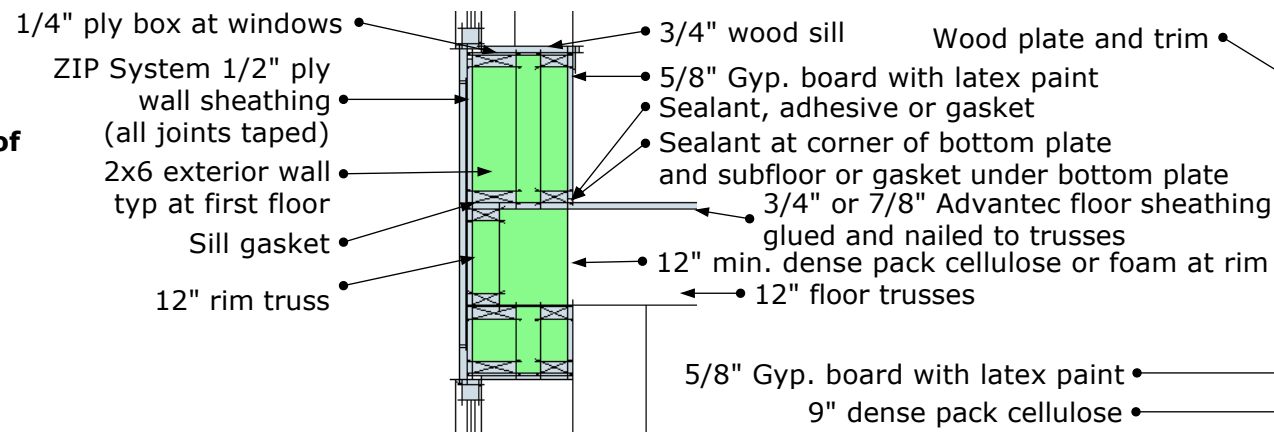

**Detail 3. Section at first floor**

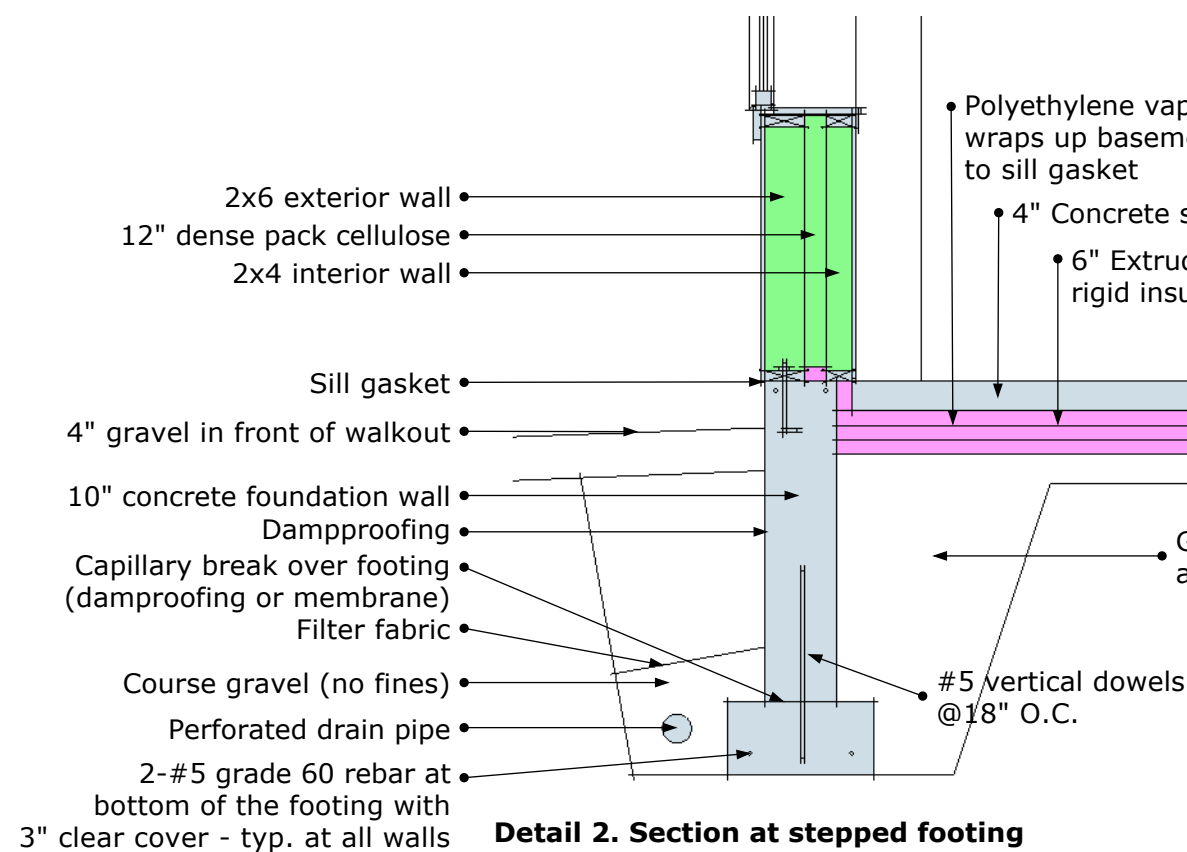

**Detail 2. Section at stepped footing**

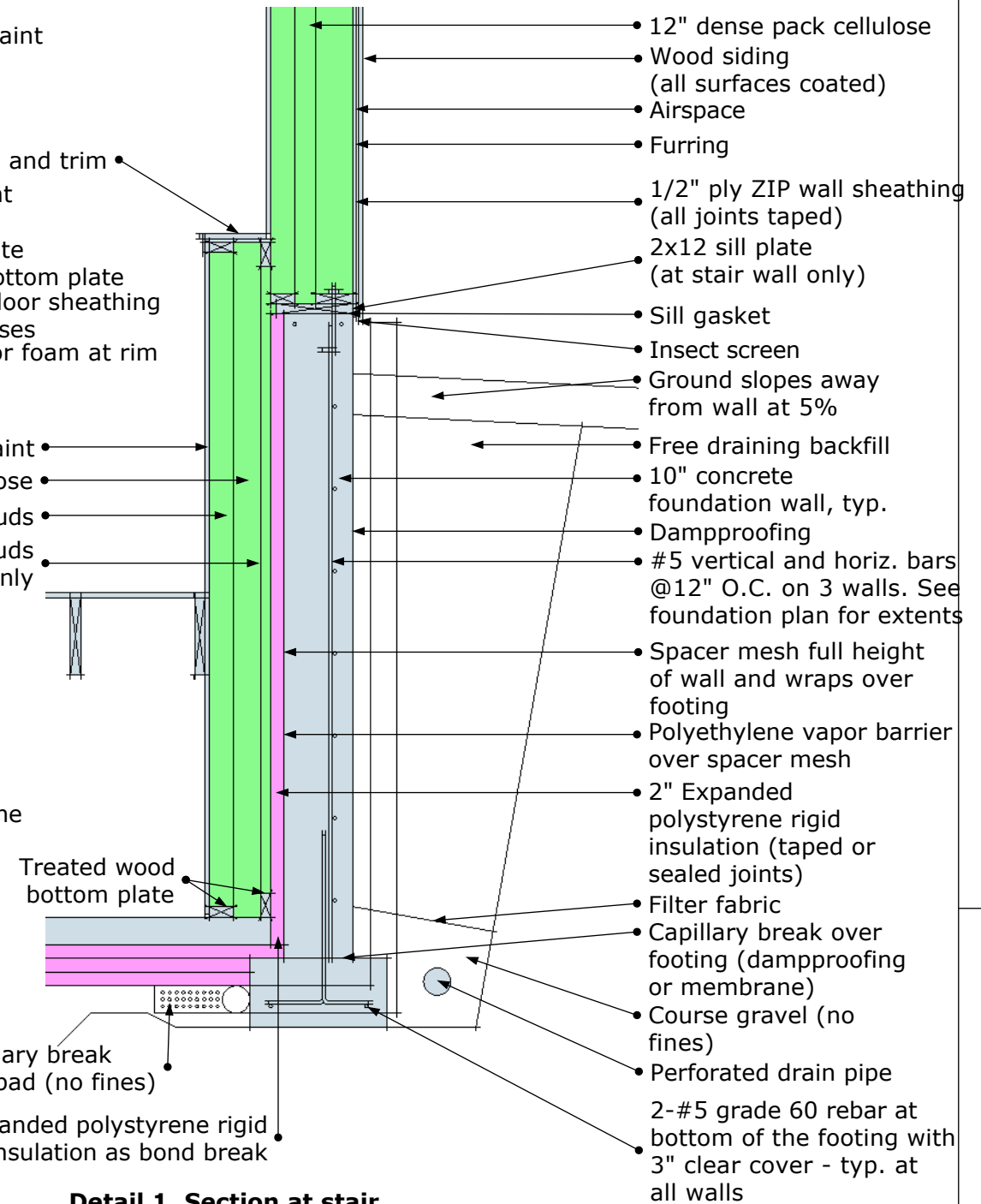

**Detail 1. Section at stair**



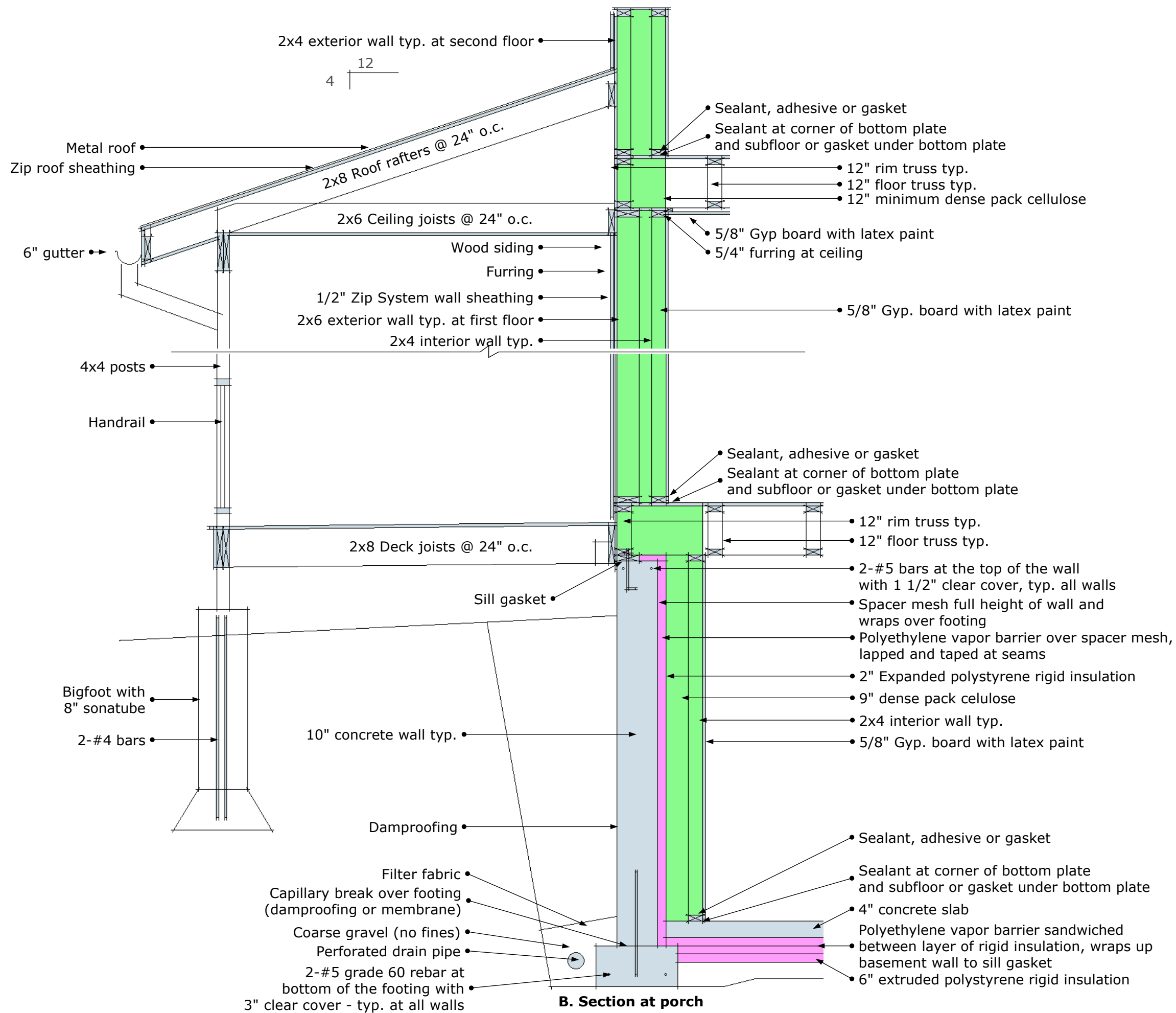

# Up Hill House

Cambridge, New York

Title:  
Details

Scale:  
1/2" = 1'-0"

Date:  
07-July-2010

A-8

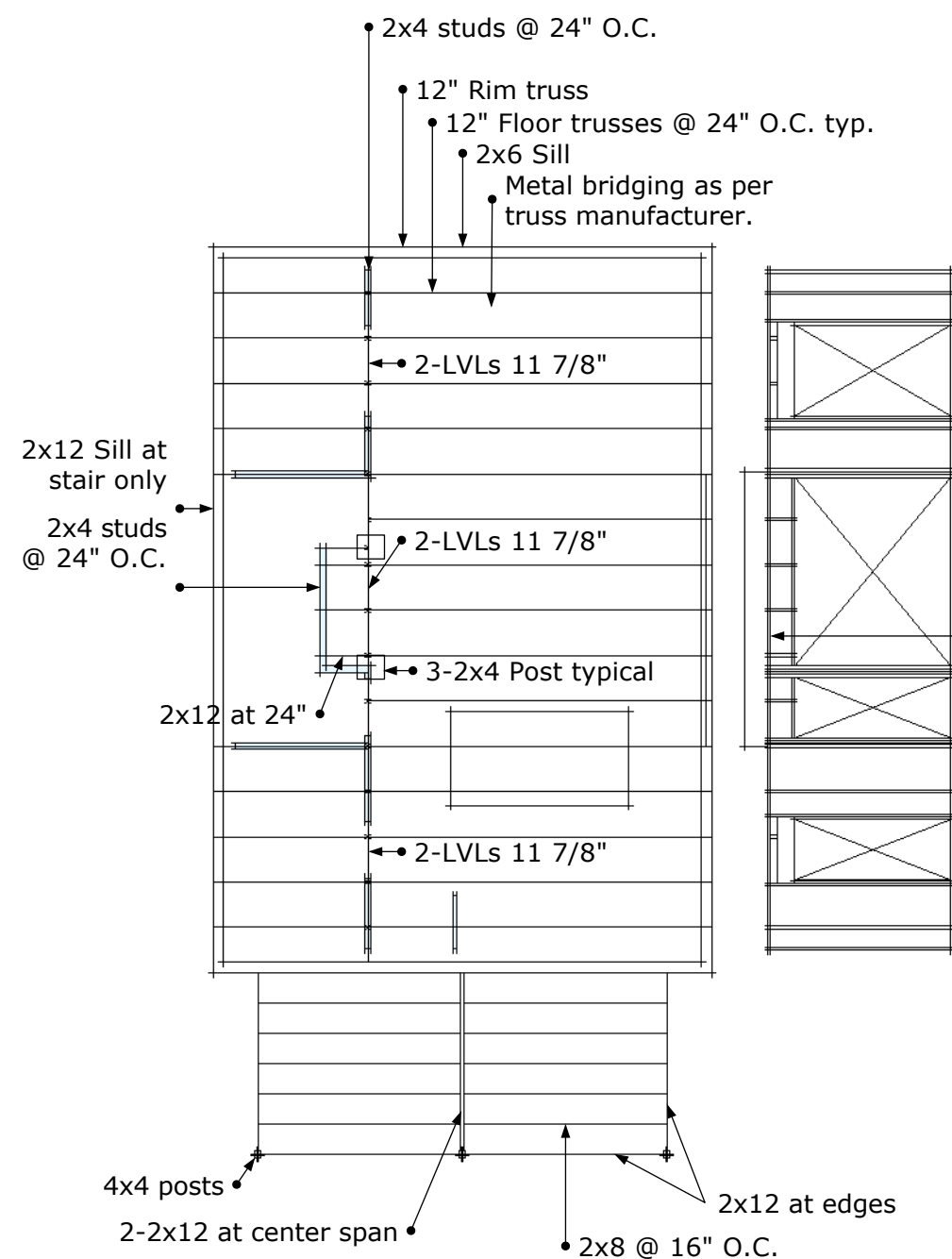

**First Floor Framing Plan**

**1st Floor Interior Load Bearing Wall**

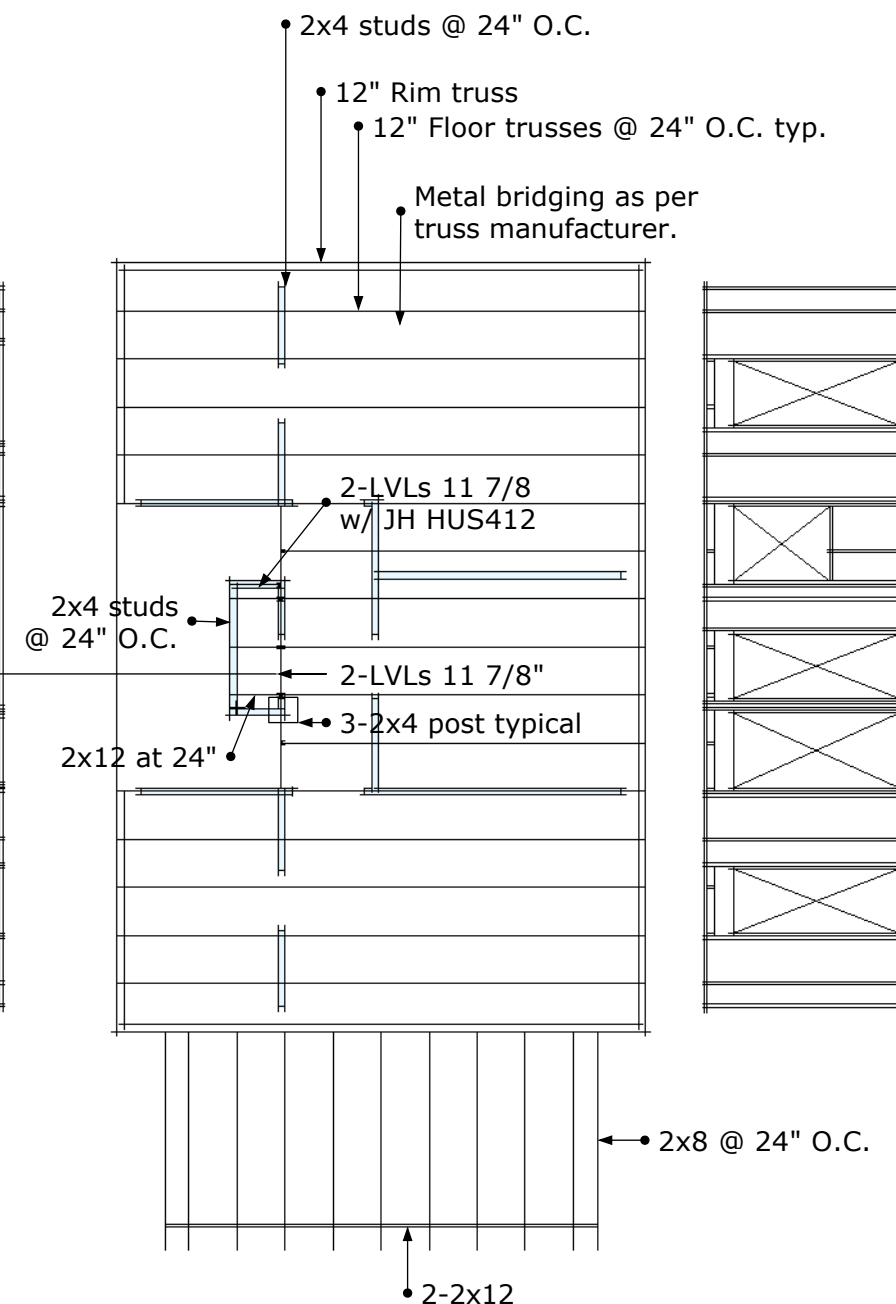

**Second Floor Framing Plan**

**2nd Floor Interior Load Bearing Wall**

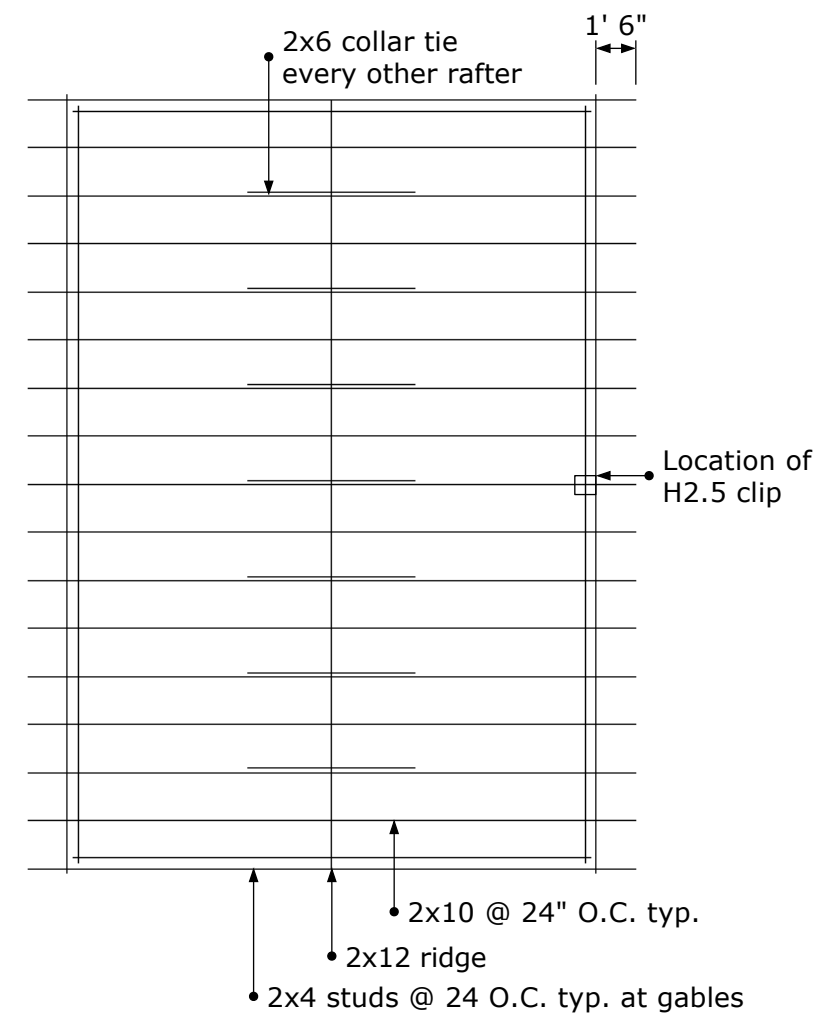

**Roof Framing Plan**

**Note:** Shaded walls shown to indicate location of walls above framing.

#### Floor Framing Notes

- 1) All floor joists to be 2x12SPF#2 or LPI32x11 7/8" I Joists or 11 7/8" Open Floor Trusses @ 24" O.C. with 3/4" or 7/8" CDX STC I-Advantec Floor Sheathing glued and nailed to joists.
- 2) All posts to be 3-2x4 multiple stud posts in wall and 5 1/4"x5 1/4" Paralam or Versalam or 4" Lally steel free standing posts.
- 3) 2x4 stud at 24" interior bearing walls
- 4) All beams noted as "PSL" must be Paralams of width in multiples of 1 3/4".
- 5) All beams noted as "LVL" must be Gang-Lams of width in multiples of 1 3/4".

#### Floor Framing Notes (continued)

- 6) All headers at load bearing walls must have 2 jack studs and one king stud at each end.
- 7) All headers under 5' span to be 2-2x10 at interior bearing partitions.
- 8) All headers under 5' span to be 3-2x12+2-1/2" thick CDX ply at exterior bearing walls.
- 9) All headers under 8' span to be 5 1/4" x 9 1/4" PSL at exterior bearing walls.
- 10) Trusses to be used at rim.
- 11) All deck joists to be 2x8 SYP #1 Pressure treated at 16" spacing.

#### Live Loads

1st floor 40 PSF  
2nd floor 30 PSF  
Attic 15 PSF Avg.

#### Snow Loads

50 PSF Ground  
12/12 pitch - snow load 30 PSF

#### Roof Framing Notes

- 1) All roof rafters to be SPF#2 2x10 @ 24" O.C.
- 2) Provide H1 or H2.5 or LS50 anchors at all rafters.
- 3) Provide 5/8" CDX Fir Ply, OSB or ZIP Ply 32/16 rating STC II at roof.
- 4) Provide joist hangers at all beam connections per "Simpsons" specifications.
- 5) Provide metal connections at all post and beam connections, or provide 2 king studs, one on either side of the beam.

# Up Hill House

Cambridge, New York





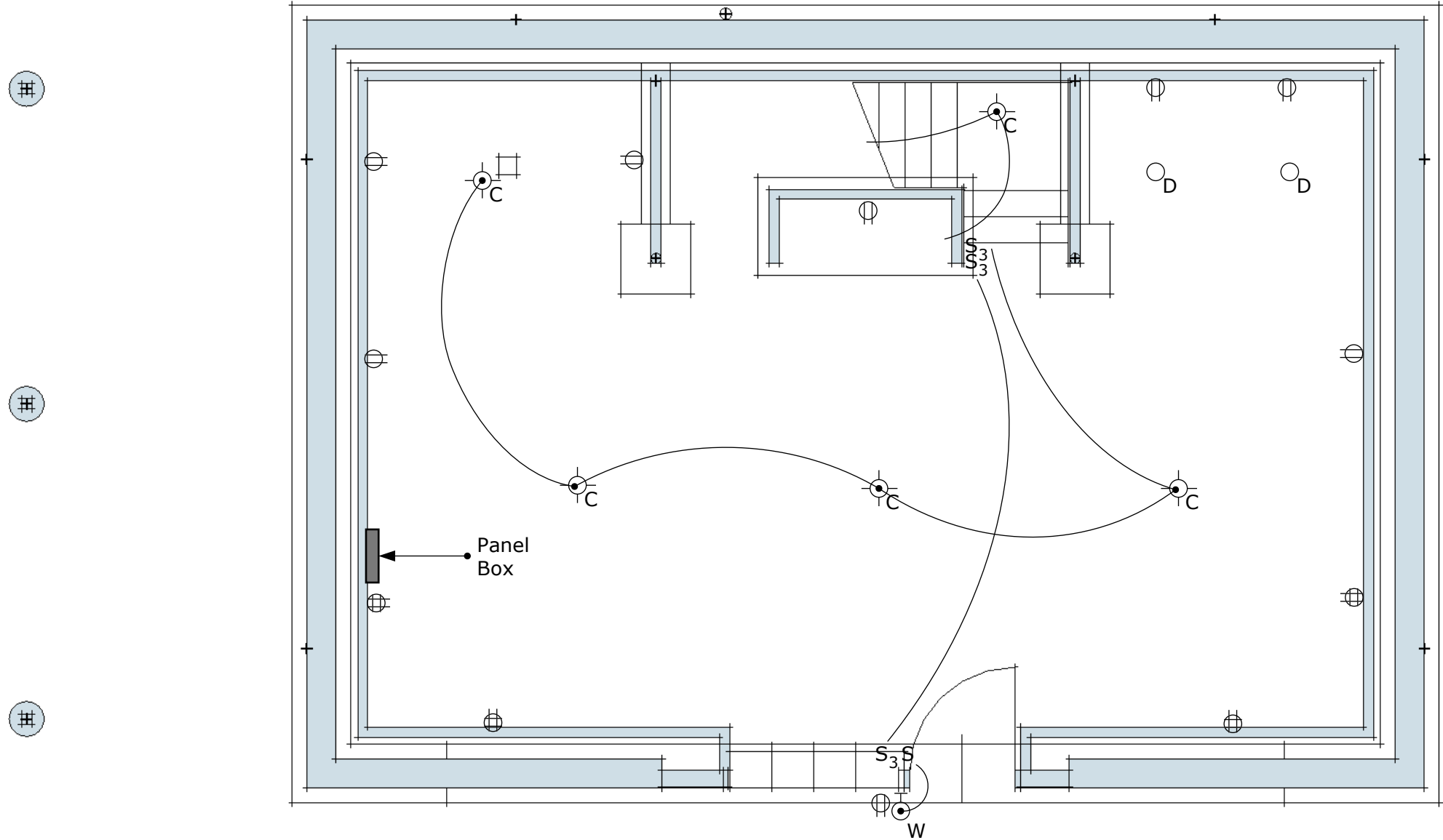

Title:  
Framing Plans

Scale:  
1/8" = 1'-0"

Date:  
07-July-2010

A-9



-  Ceiling mounted light fixture
-  Wall mounted light fixture
-  Ceiling mounted drop chain light fixture
-  Light switch
-  Light switch - 3 way
-  Double Outext
-  Quadrplex Outlet

Title: Basement  
Electrical Plan

Scale:  
1/4" = 1'-0"

Date:  
07-July-2010

# Up Hill House

Cambridge, New York

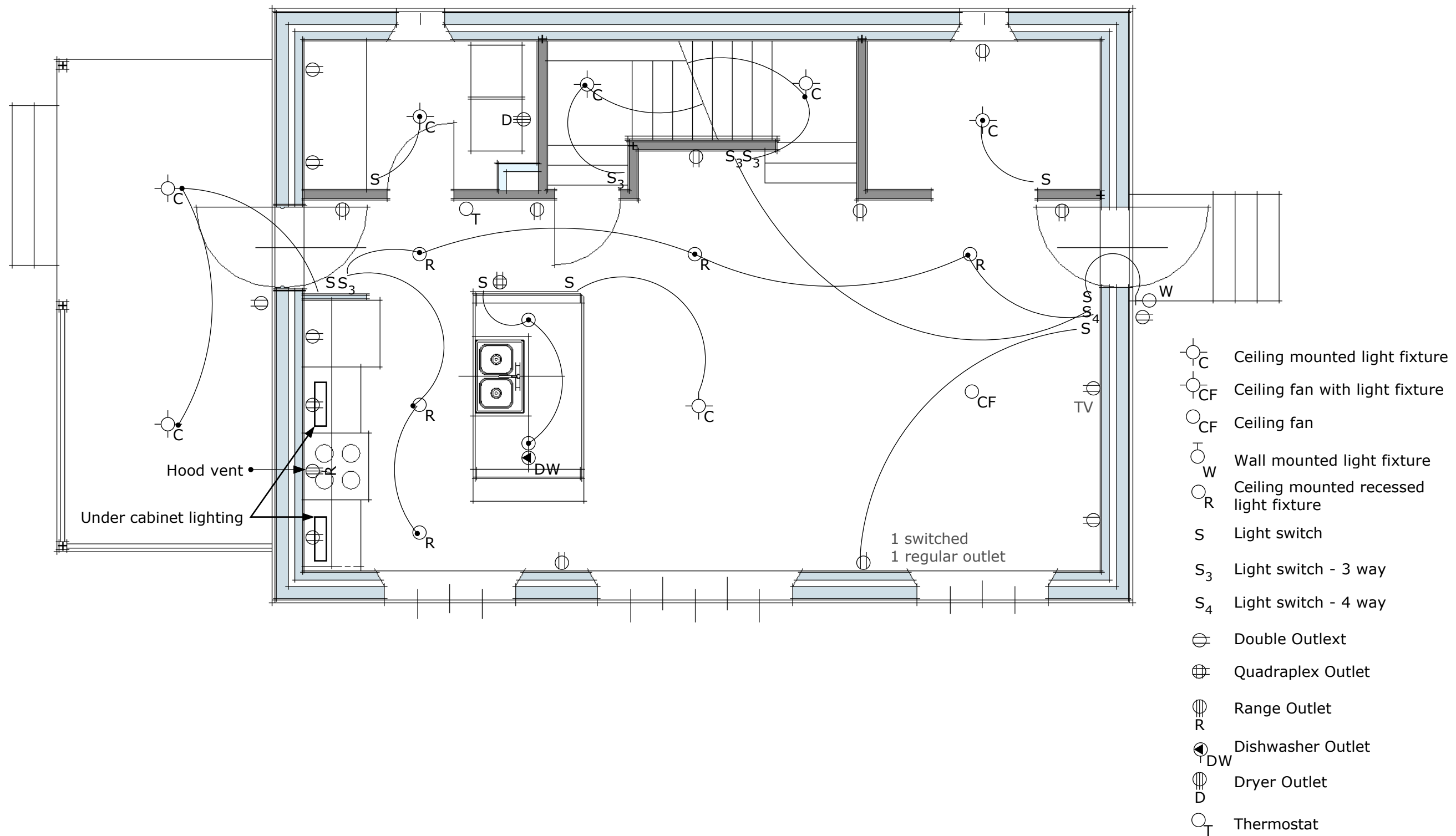

# Up Hill House

Cambridge, New York









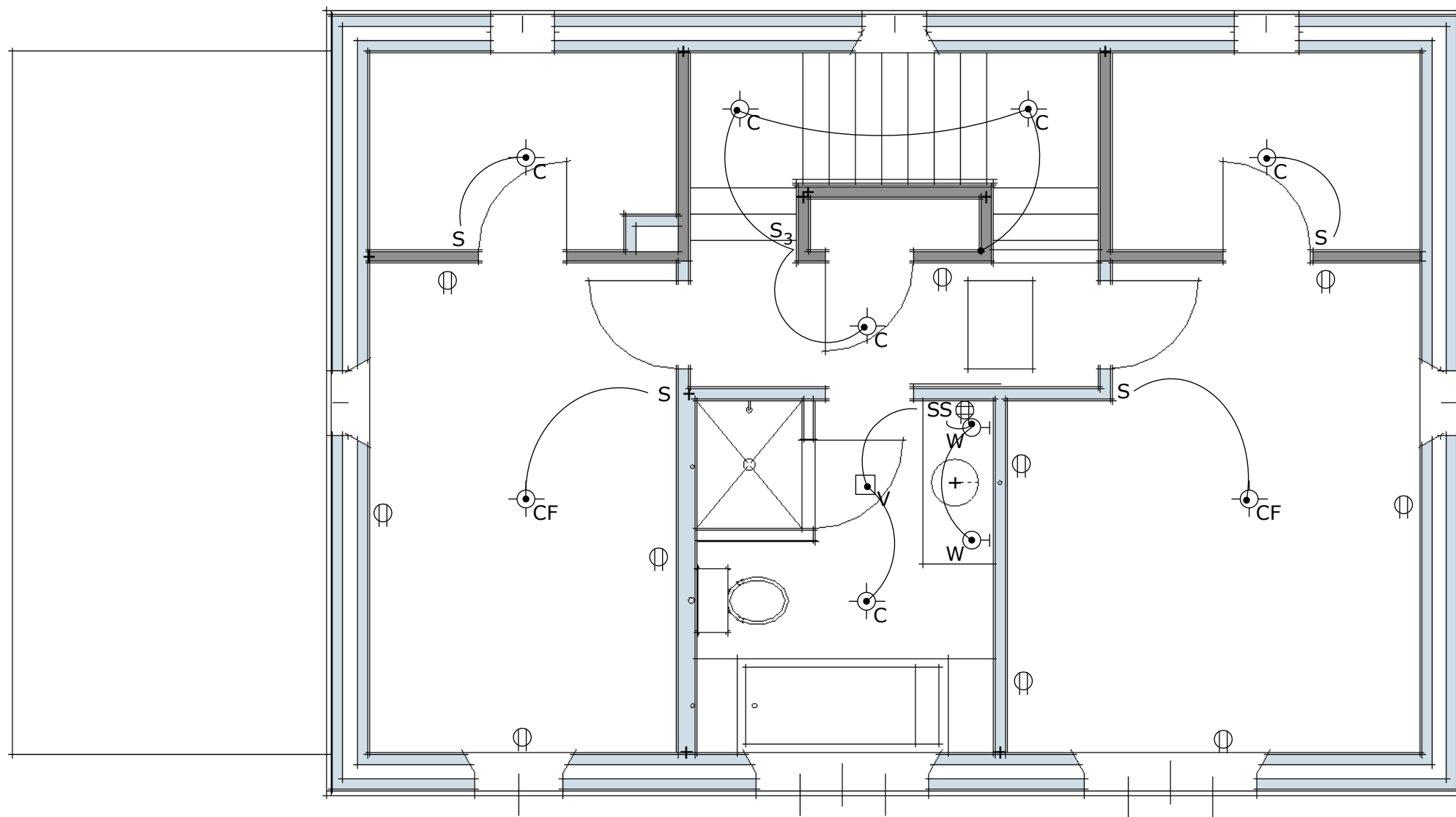





Title: First Floor  
Electrical Plan

Scale:  
1/4" = 1'-0"

Date:  
07-July-2010

E-2



-  Ceiling mounted light fixture
-  Ceiling fan with light fixture
-  Ceiling fan
-  Wall mounted light fixture
-  Ceiling mounted recessed light fixture
-  Light switch
-  Light switch - 3 way
-  Light switch - 4 way
-  Double Outlext
-  Quadrplex Outlet
-  Range Outlet
-  Dishwasher Outlet
-  Dryer Outlet
-  Thermostat

# Up Hill House

Cambridge, New York

Title: Second Floor  
Electrical Plan

Scale:  
1/4" = 1'-0"

Date:  
07-July-2010

E-3



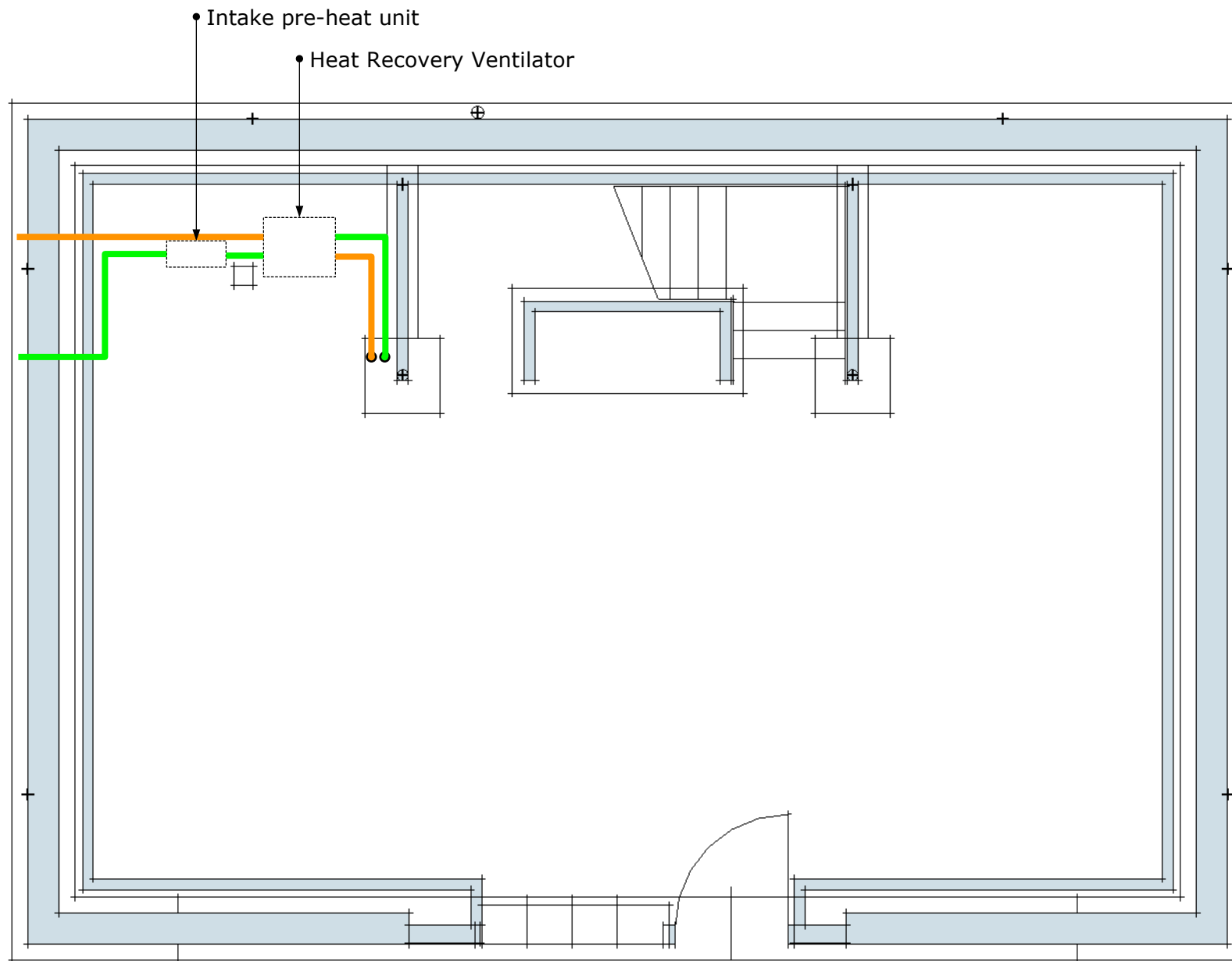

- Supply Duct
- Exhaust Duct
- Supply Riser
- Exhaust Riser
- Ceiling Supply Register
- Ceiling Supply Register (below)
- Wall Supply Register
- Ceiling Exhaust Register
- Ceiling Exhaust Register (below)
- Wall Exhaust Register

# Up Hill House

Cambridge, New York

Title: Basement  
Mechanical

Scale:  
1/4" = 1'-0"

Date:  
07-July-2010

M-1

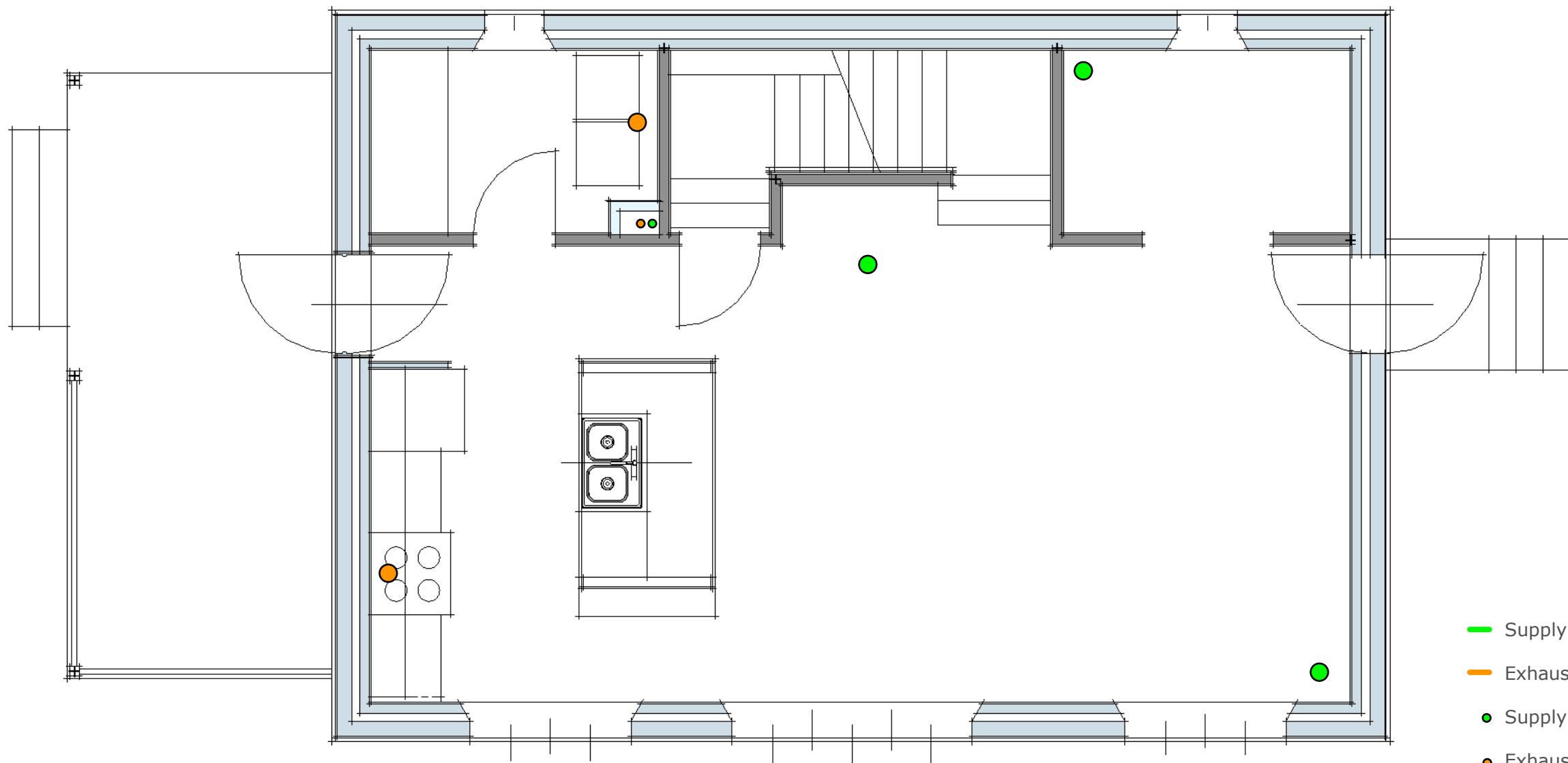

- Supply Duct
- Exhaust Duct
- Supply Riser
- Exhaust Riser
- Ceiling Supply Register
- Ceiling Supply Register (below)
- Wall Supply Register
- Ceiling Exhaust Register
- Ceiling Exhaust Register (below)
- Wall Exhaust Register

Title: First Floor  
Mechanical

Scale:  
1/4" = 1'-0"

Date:  
07-July-2010

M-2

Up Hill House  
Cambridge, New York

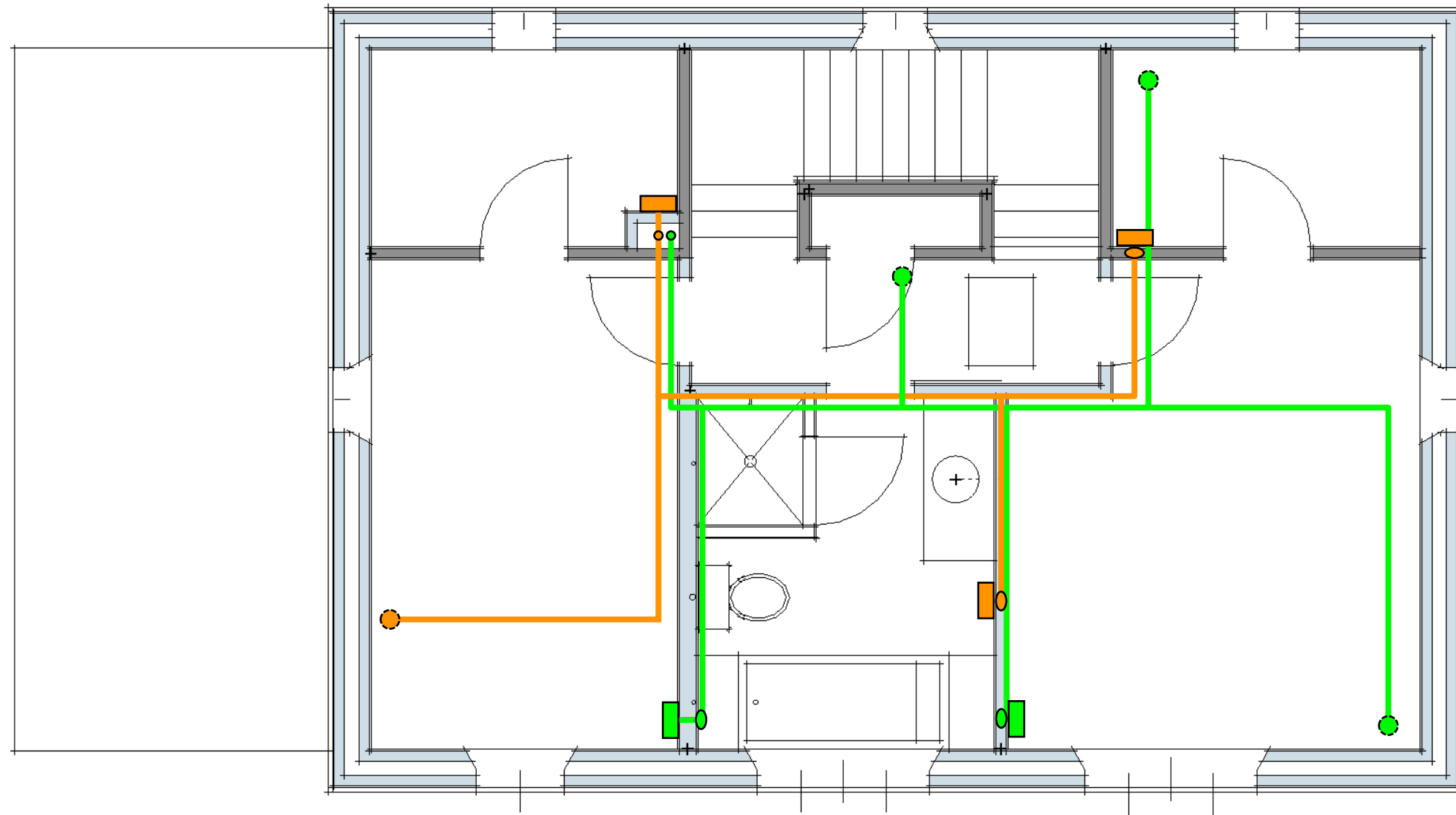

- Supply Duct
- Exhaust Duct
- Supply Riser
- Exhaust Riser
- Ceiling Supply Register
- Ceiling Supply Register (below)
- Wall Supply Register
- Ceiling Exhaust Register
- Ceiling Exhaust Register (below)
- Wall Exhaust Register

Title: Second  
Floor Mechanical

Scale:  
1/4" = 1'-0"

Date:  
07-July-2010

# Up Hill House

Cambridge, New York